

# CANZONE ITALIANA

MODERATO BEGUINE

Testo e Musica di  
**S. DELNEVO - P. GALASSI**  
**M. VERONI**

## STRUMENTI in DO

### Moderato beguine

Orch.

Reb Sibm7 Solb Lab

Canto

Reb Sibm7 Solb Lab Reb

Sibm7 Solb Lab Reb Sibm7

Solb Lab Reb Sibm7 Solb

Lab Sibm7 Solb Mibm7 Lab

Reb Sib7 Chit. Mib Dom7

Fam7 Sib Mib Dom7

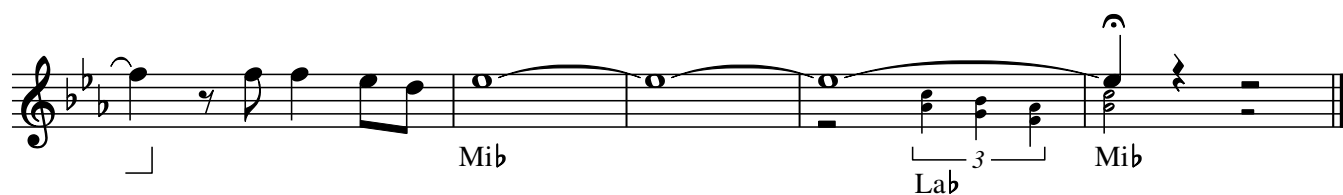
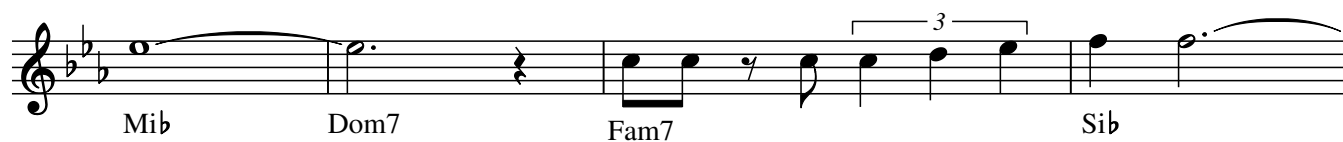
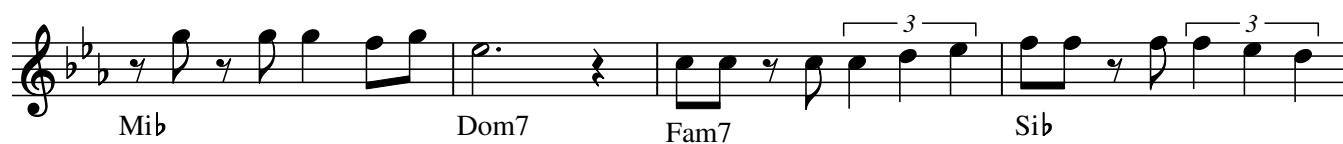
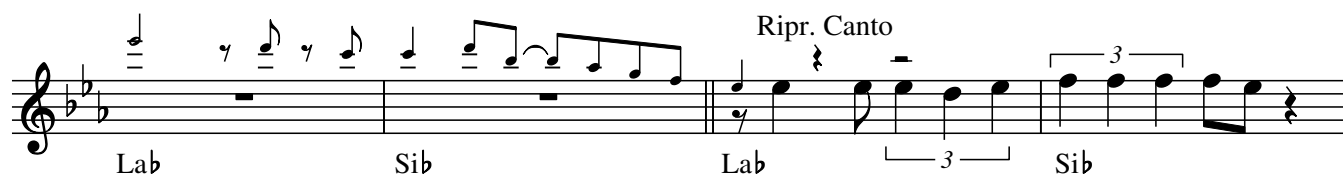
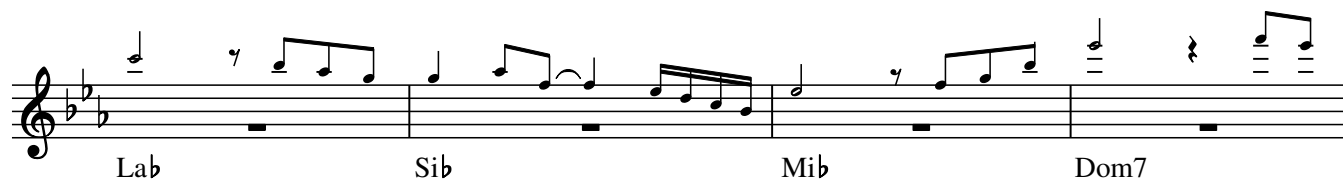
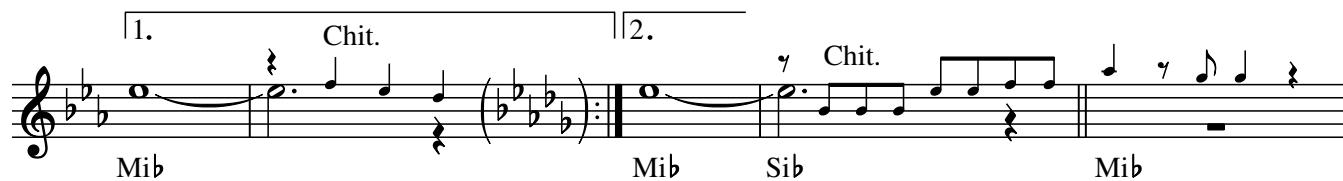
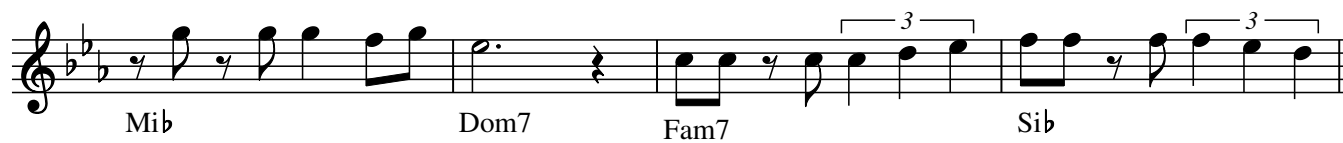
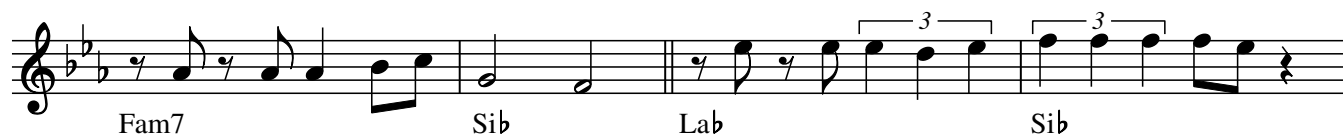

*rallentando*